

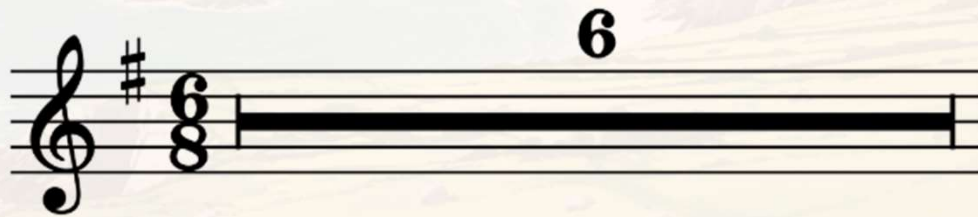

THE IRISH WASHERWOMAN

ARR. DARREN PETTIT

THE IRISH WASHERWOMAN

(Orchestra Plays)

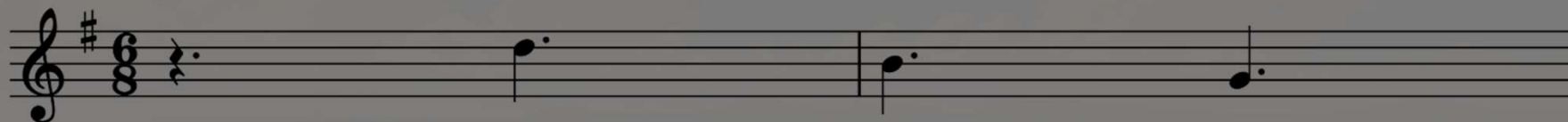

GET READY!

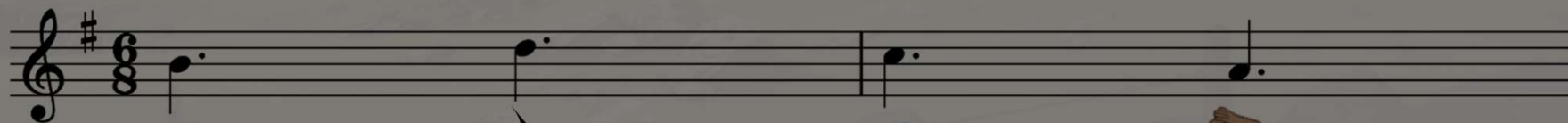

THE IRISH WASHERWOMAN

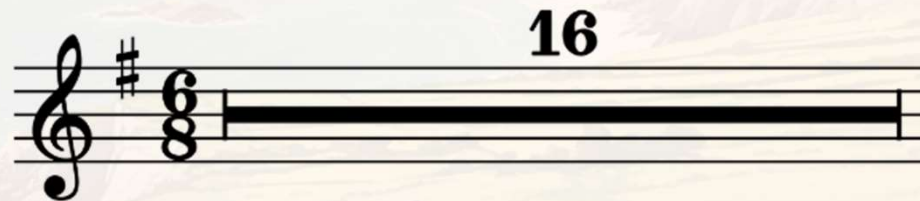

Listen to the Orchestra Play

GET READY!

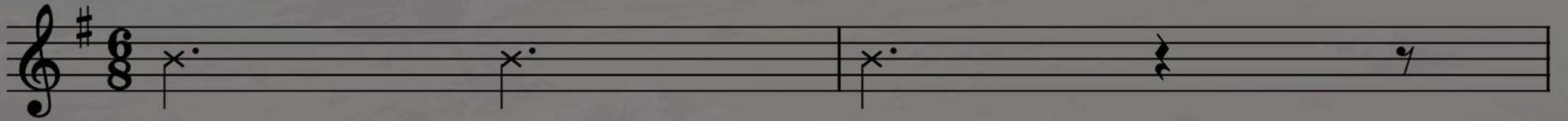

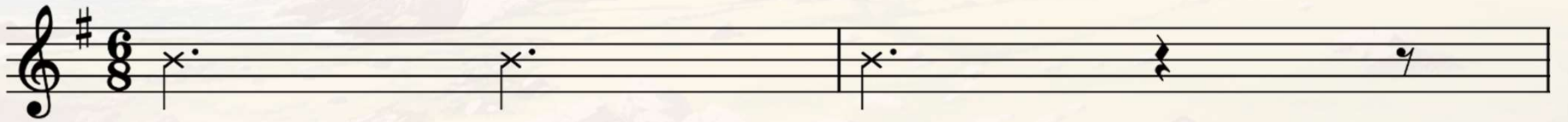

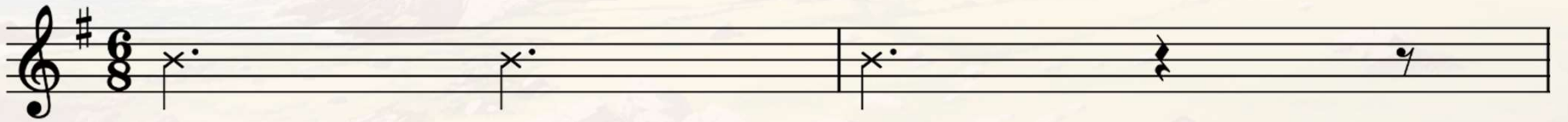

THE IRISH WASHERWOMAN

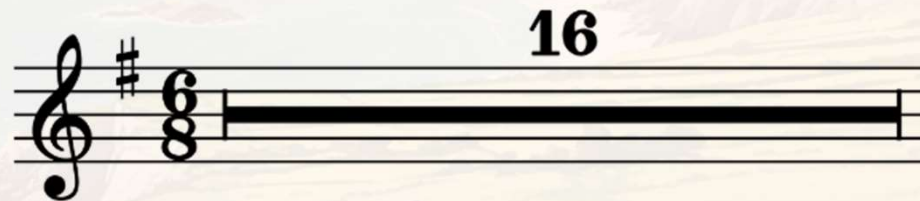

Listen to the Orchestra Play

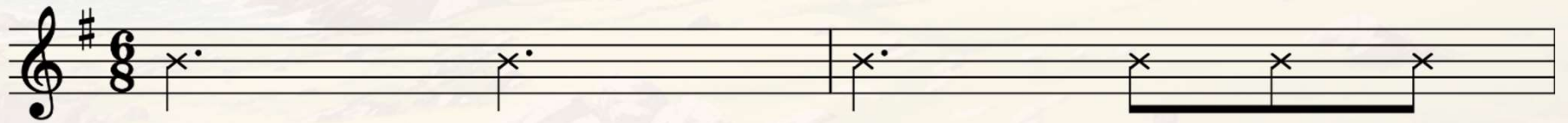

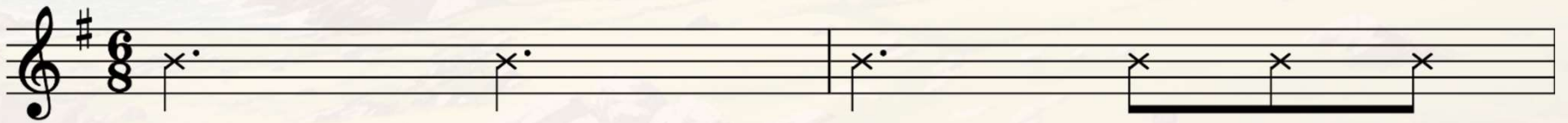

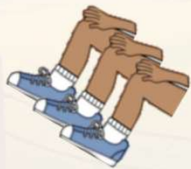

THE IRISH WASHERWOMAN

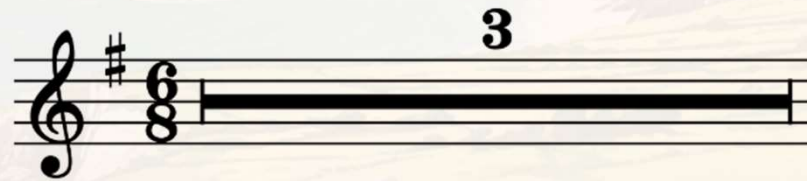

Listen to the Orchestra Play

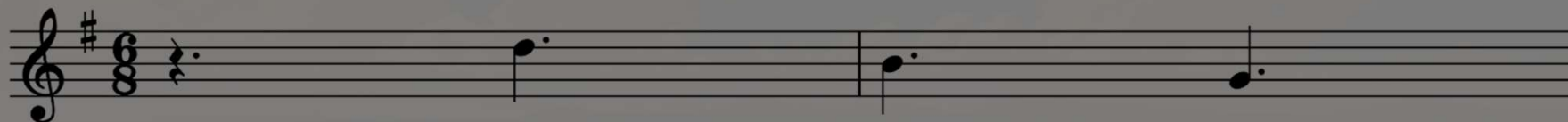

GET READY!

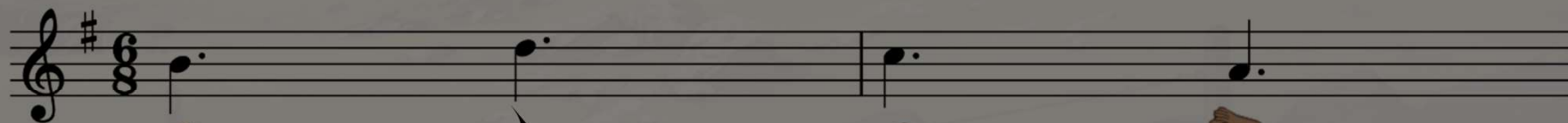

THE IRISH WASHERWOMAN

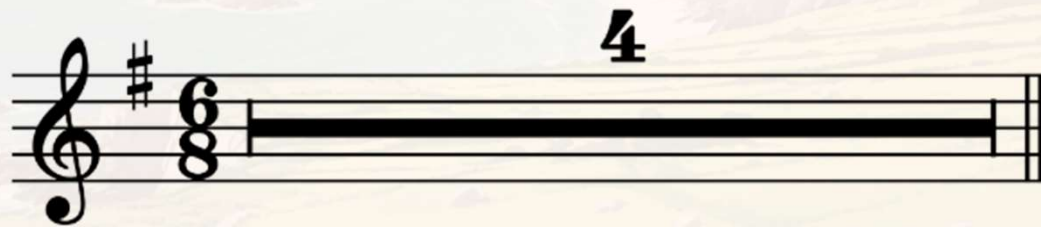

(Orchestra Plays Out)